

FRONT ELEVATION

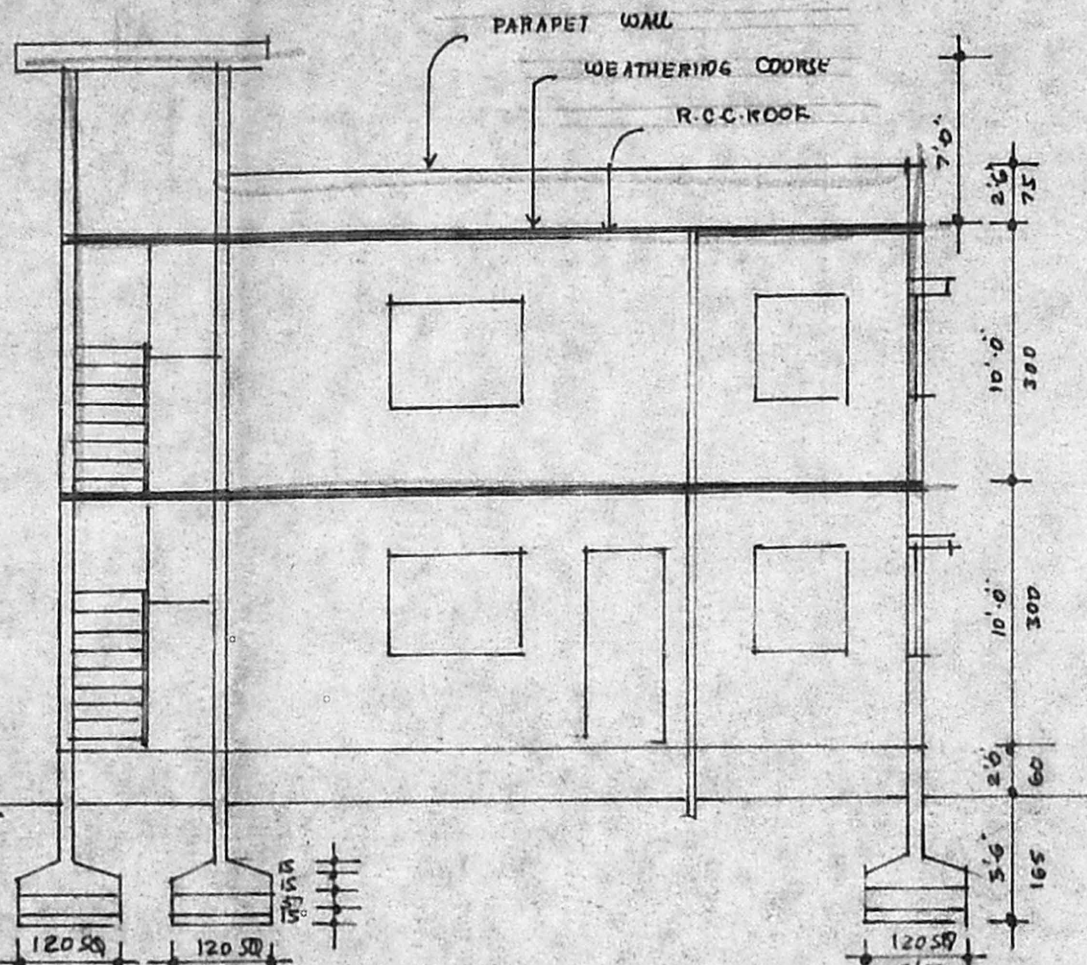

SECTION ON AA

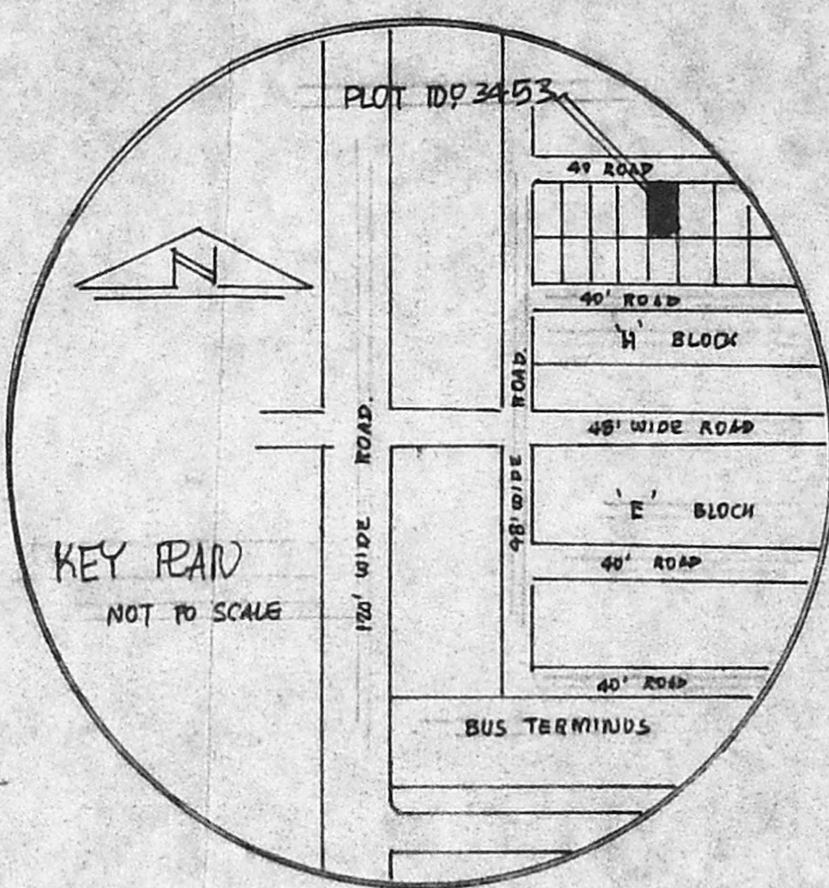

KEY PLAN  
NOT TO SCALE

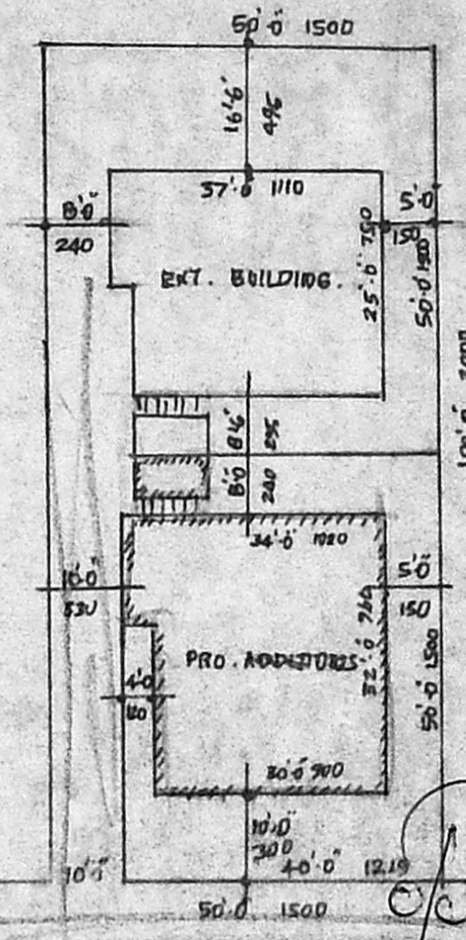

APPROVED  
SUBJECT TO THE CONDITIONS IN  
THIS OFFICE LETTER.  
No. A/11829/95 Date 13-11-95  
FOR MEMBER SECRETARY  
MADRAS METROPOLITAN  
DEVELOPMENT AUTHORITY  
MADRAS - 600 008.

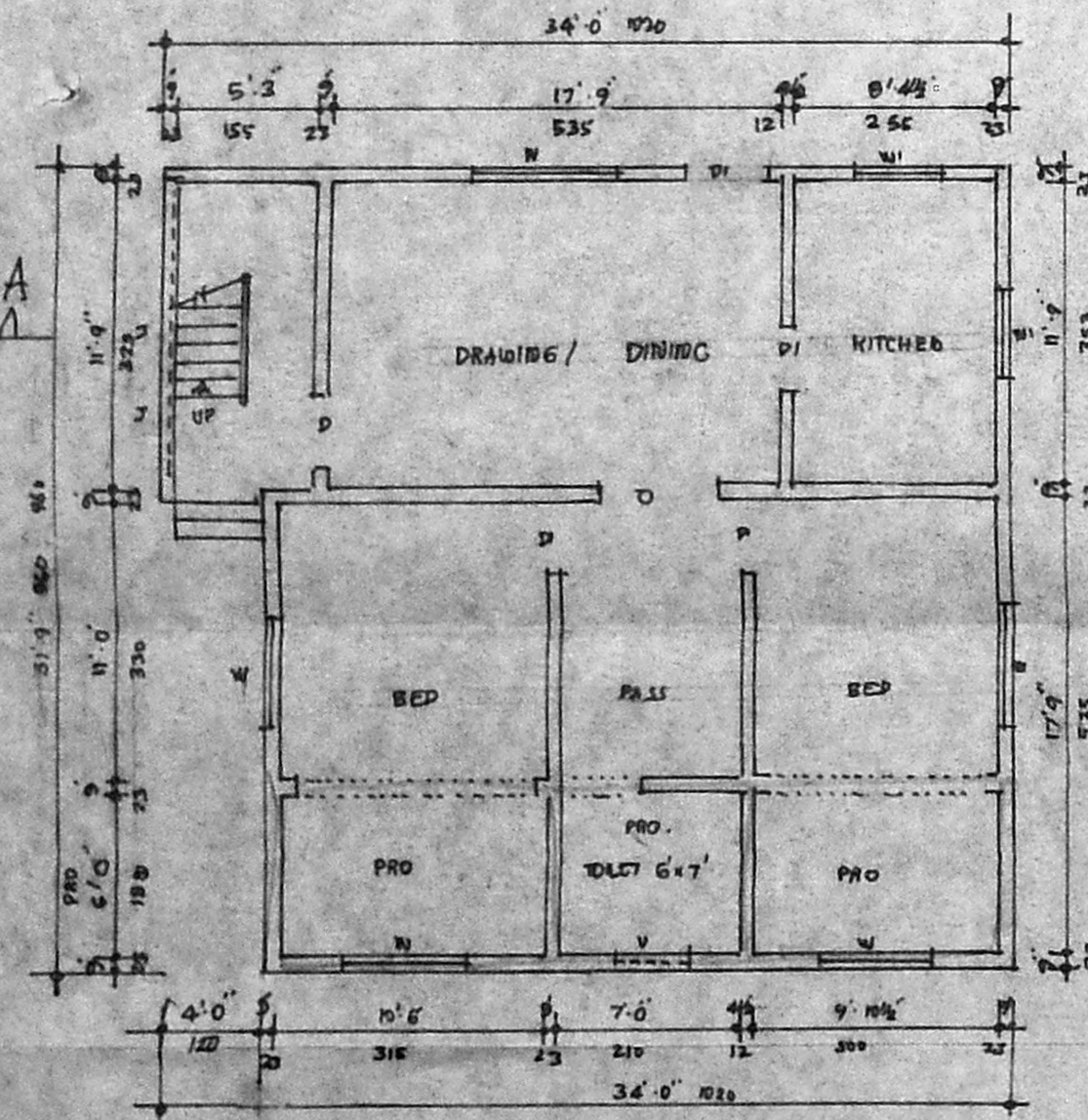

GROUND FLOOR PLAN

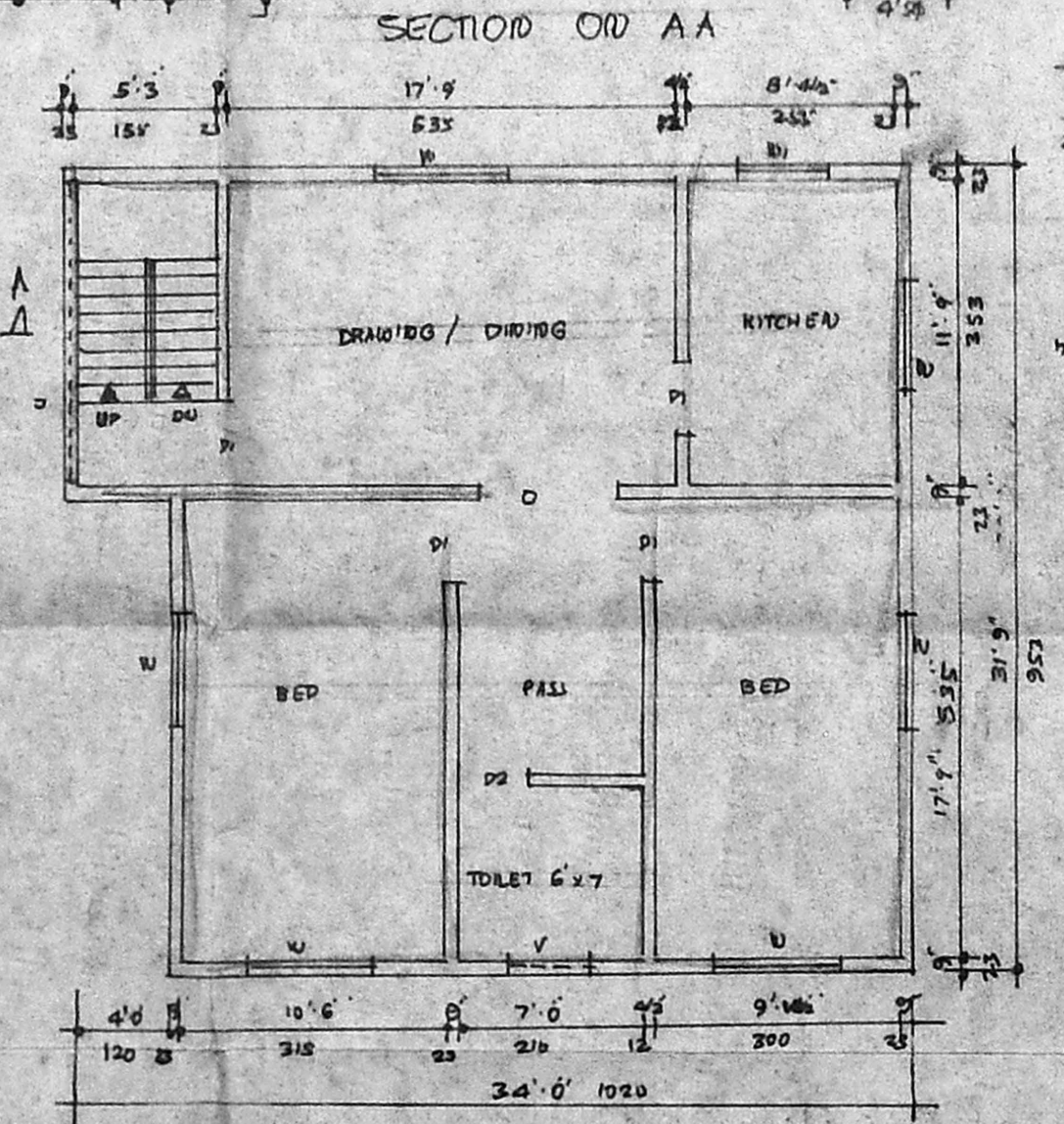

PROPOSED FIRST FLOOR PLAN

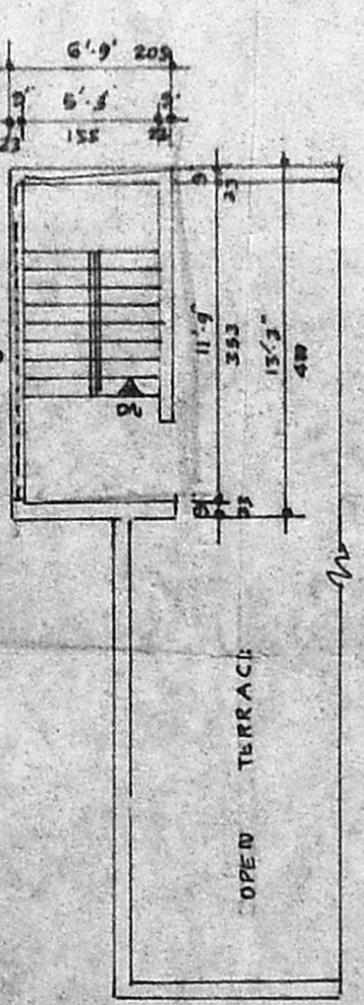

STAIR ROOM PLAN

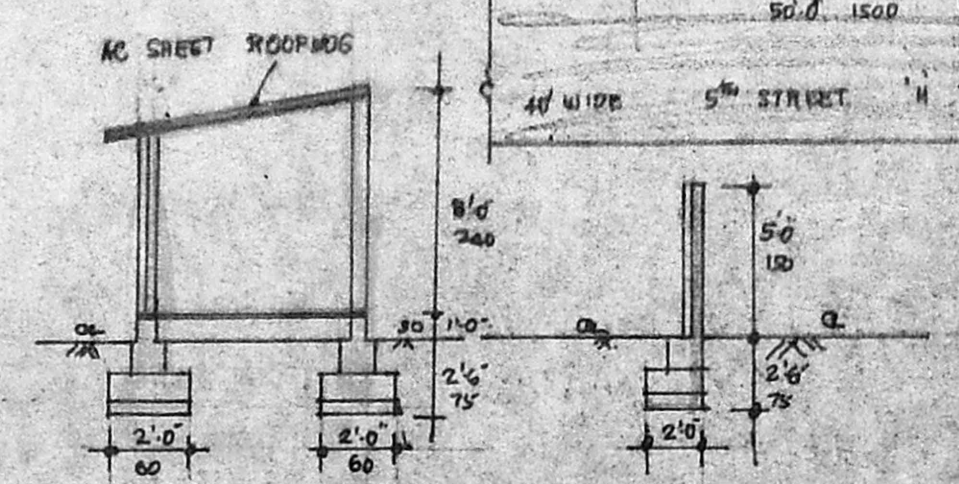

SECTION ON BB

SECTION OF COMPOUND WALL

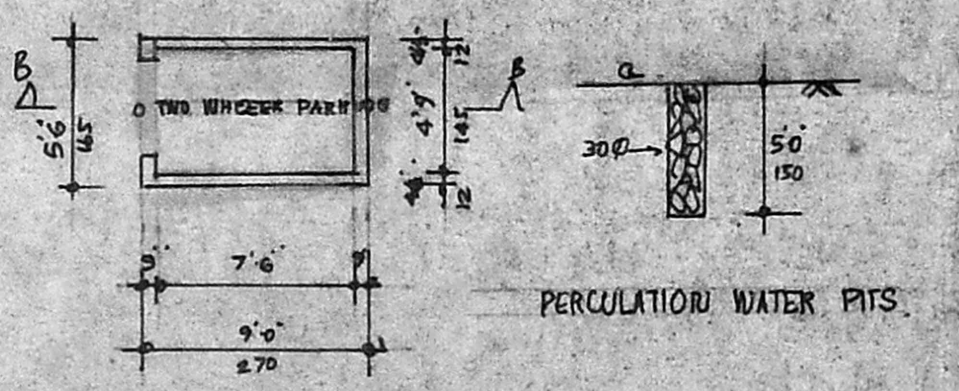

PLAN OF TWO WHEELER PARKINGS  
(TO BE DEMOLISHED)

PERCOLATION WATER PITS

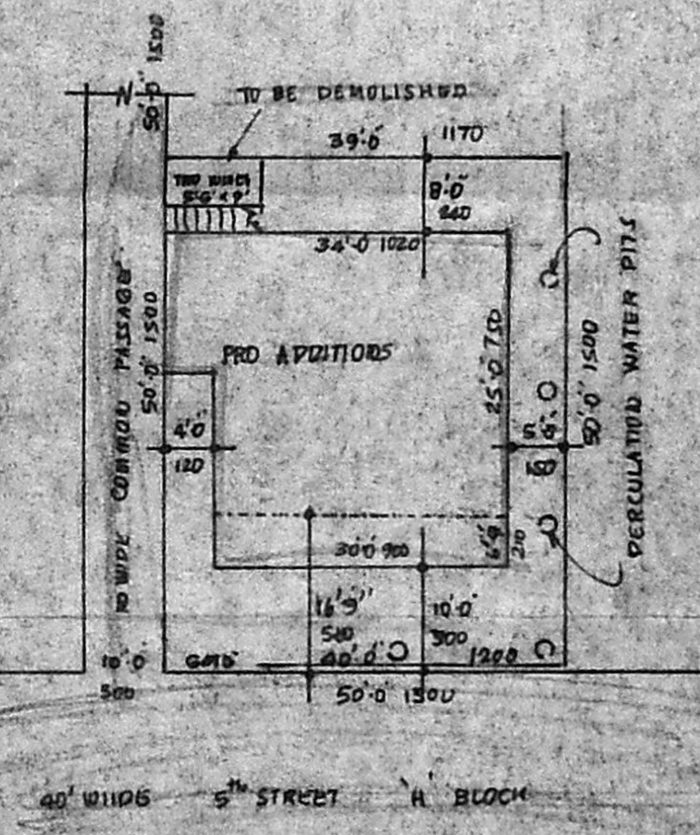

SITE PLAN SCALE 1:200

**SPECIFICATIONS.**

- \* FOUNDATION IN P.C.C. 1:4:8 MIX.
- \* BRICK WORK IN C.M. 1:5 USING SHOCK BRICK
- \* ROOF, SUBSHADE, LITTEL, ETC. R.C.C. 1:2:4 MIX
- \* PLASTERING IN C.M. 1:4:8 1/2 THICK.
- \* FLOORING IN P.C.C. 1:4:8 MIX.
- \* MOSAIC FLOORING
- \* ALL JOINERY IN TEAK WOOD.

**SCHEDULE OF JOINERY**

D	DOOR	3'6" x 7'0"	100 x 210
D1	DOOR	3'0" x 7'0"	90 x 210
D2	DOOR	2'6" x 7'0"	75 x 210
W	WINDOW	4'6" x 4'6"	135 x 135
W1	WINDOW	3'0" x 4'6"	90 x 135
V	VENTILATOR	3'0" x 2'0"	90 x 60

**NOTE**

- \* PROPOSED
- \* EXISTING
- \* ROADS
- \* BOUNDARY
- \* TO BE REMOVED

* GROUND AREA	2000 SQ. FT.
* G.F. FLOOR AREA	1030 "
* F.F. FLOOR AREA	1040 "
* STAIR ROOM AREA	100 "
* PLOT COVERAGE	53%

PLAN SHOWING THE PROPOSED ADDITIONS  
TO EXISTING DWELLING BUILDING AT PLOT  
NO 3453 DOOR NO. H 43/1 5<sup>TH</sup> STREET,  
ANNA NAGAR, MADRAS - 102, CORP DIV  
NO 67 ZONE V. UNIT - 13

EXISTING BUILDING SAN. REF. P.P.A. NO 340/80 S.A. 395/80  
4.7.82

OWNER J. Bheetha

SCALE 1:100

Er V. SRINIVASAN I.C.E.  
ASST EXECUTIVE ENGINEER, (RETD) CONSULTING ENGINEER  
CLASS 1 SURVEYOR, CORPORATION OF MADRAS  
REGD. NO 115  
60 VALLUVAR ST. ARUMBAKKAM, MADRAS - 115

LICENSED SURVEYOR